

ELEVATION

Planning Permit No. A 666 92

APPROVED

SUBJECT TO THE CONDITIONS IN THIS OFFICE LETTER.

No. 13/10950/92 Date 6/92

FOR MEMBER SECRETARY
MADRAS METROPOLITAN
DEVELOPMENT AUTHORITY
MADRAS-600 008

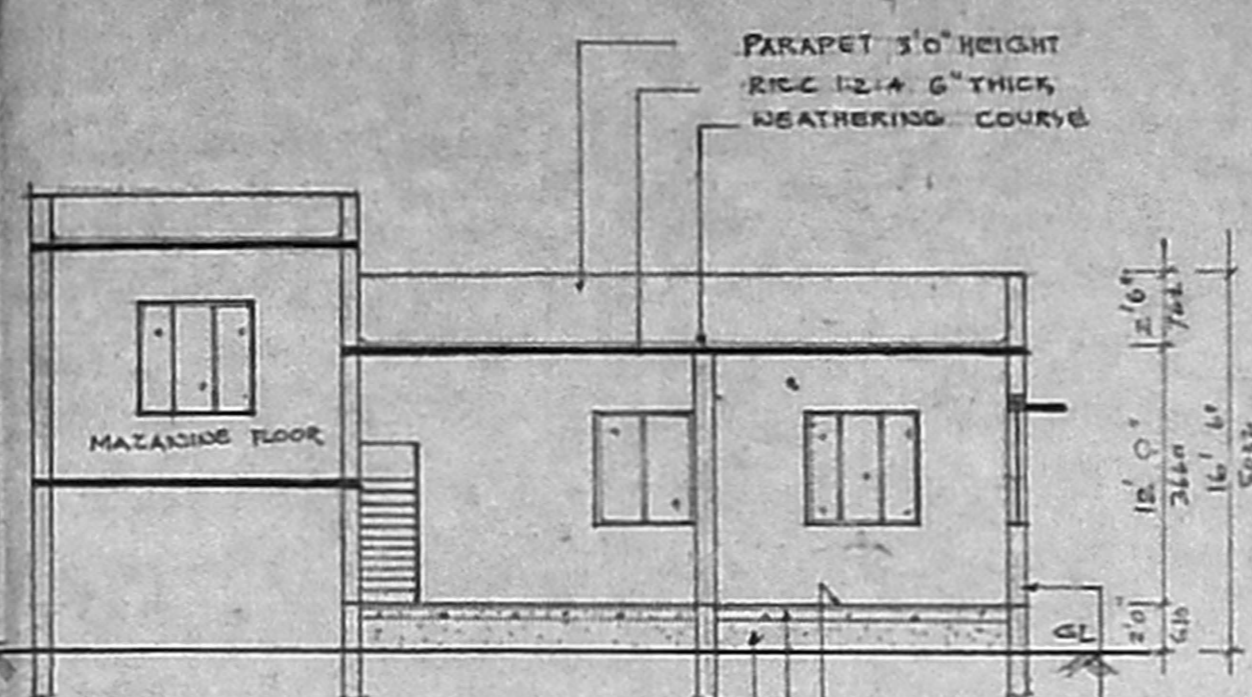

SECTION ON XX

Secretary plan

glass

KEY PLAN
NOT TO SCALE

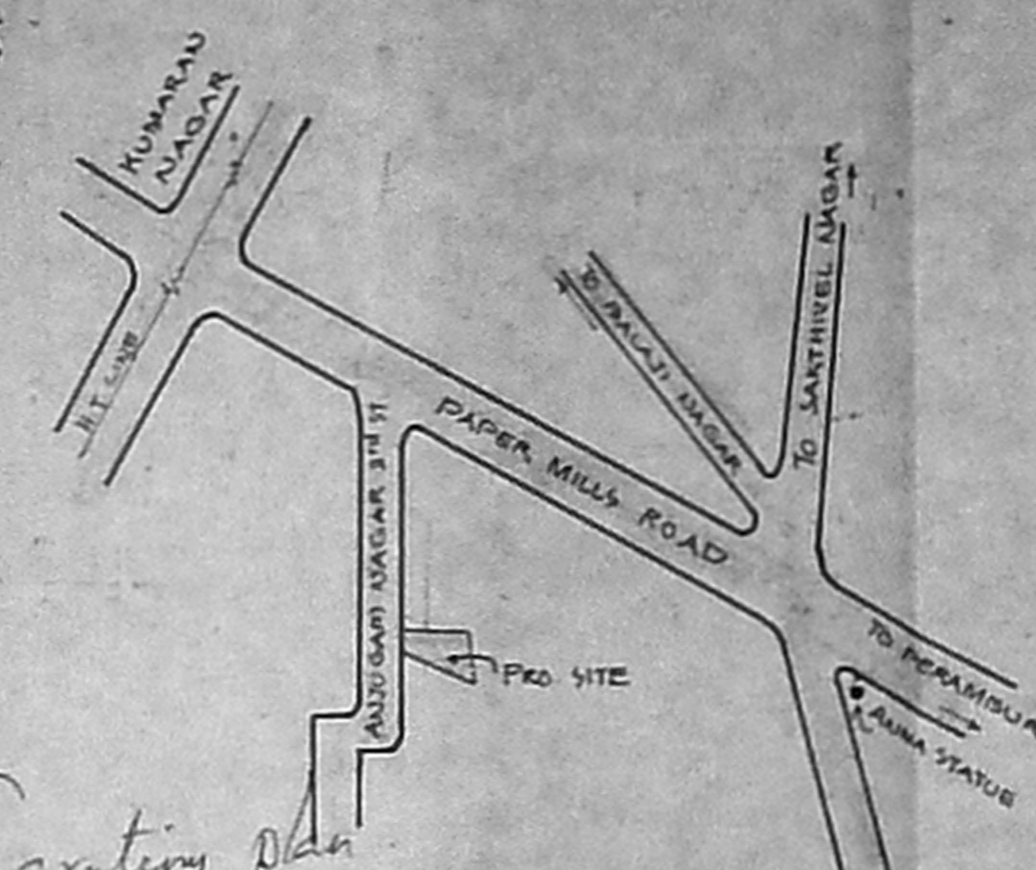

N

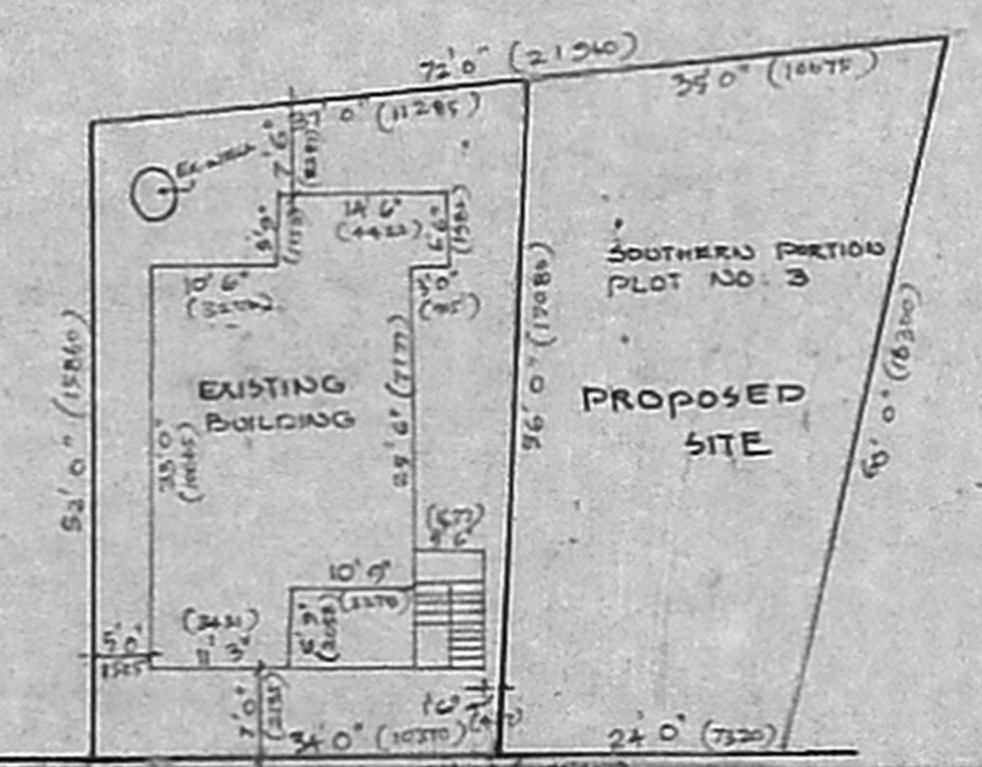

ANJUGAM NAGAR 3RD STREET

RESIDARY PLOT DETAILS SCALE: 1"=160'

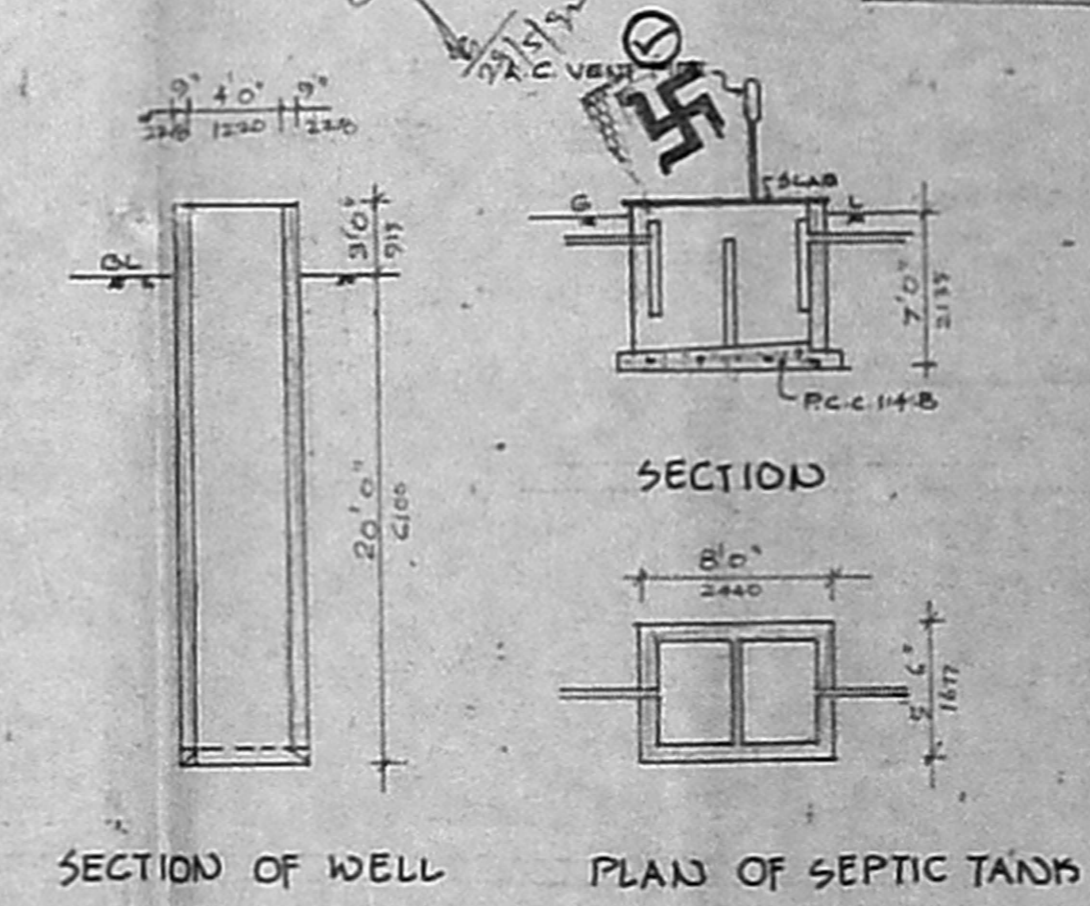

SECTION OF WELL

PLAN OF SEPTIC TANK

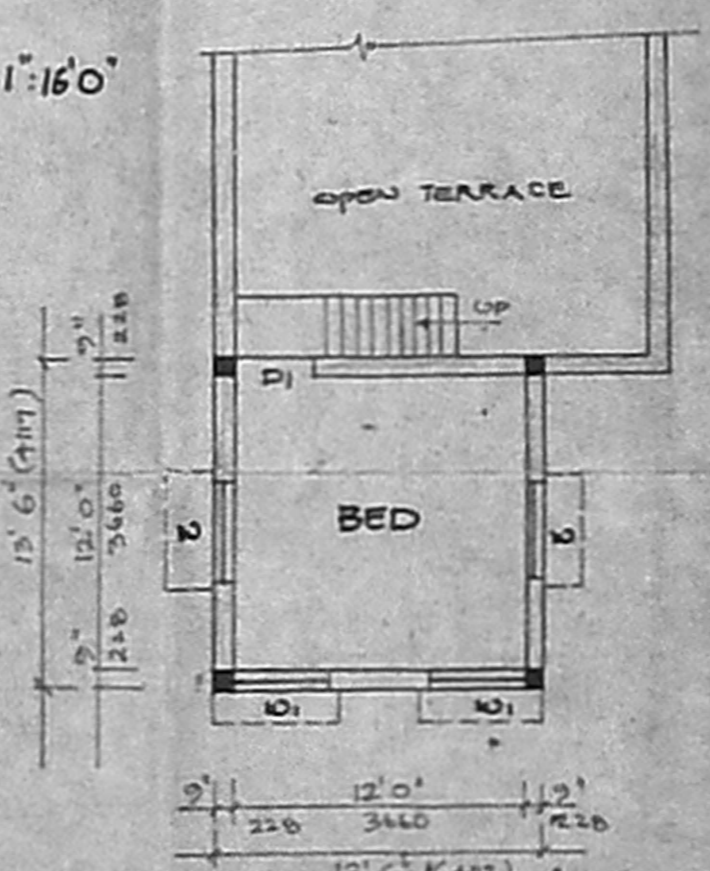

MAZANINE FLOOR PLAN

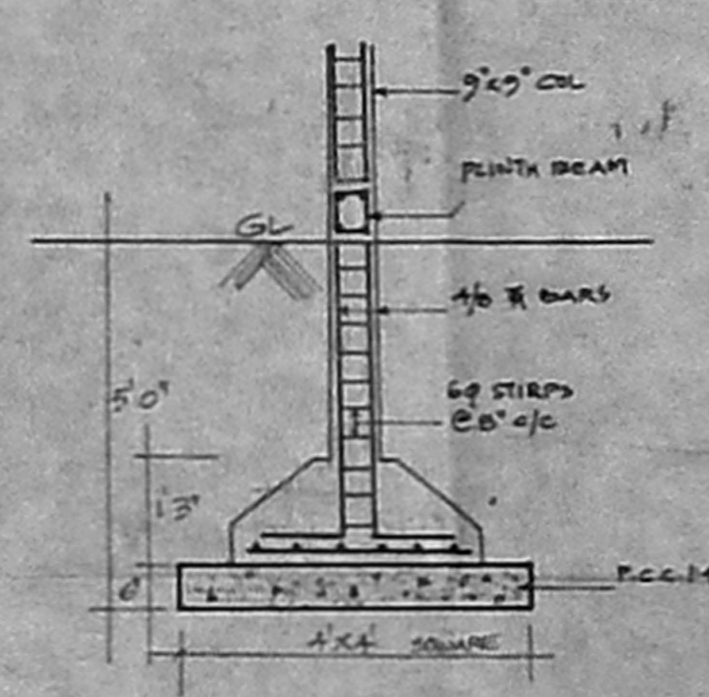

COLUMN FOUNDATION DETAILS

72X

SCHEDULE OF JOINERY				
D	DOOR	3'5" X 7'0"	991 X 2159	
D1	DOOR	3'0" X 7'0"	919 X 2159	
D2	DOOR	2'6" X 7'0"	762 X 2159	
W	WINDOW	5'0" X 4'0"	1525 X 11925	
W1	WINDOW	3'0" X 4'6"	915 X 1372	
V	VENTILATOR	2'6" X 2'0"	742 X 610	

AREA STATEMENT	
GROUND FLOOR AREA	971.40 Sft = 90.08 M ²
MAZANINE FLOOR AREA	102.25 M ² = 1107.33 Sft

COLOUR INDEX	
PROPOSED	
SITE BOUNDARY	
ROAD	

PLAN SHOWING THE PROPOSED RESIDENTIAL BUILDING AT PLOT NO:3 ANJUGAM NAGAR 3RD STREET SRI GANAPATHY RAO NAGAR, SURVEY NO: 142/1 NO: 65 KOLATHUR VILLAGE. MADRAS DIV NO: 32

SCALE: 1"=8'0" OR 1:100

OWNER *h. S. Srinivas*

M. R. DEEN KUMAR, D.E.,
Consulting Civil Engineer & Contractor
MADRAS CORPORATION License Class II Licensed Surveyor
LICENCE NO. 139 CORPORATION OF K. L. NAGAR
12, SIXTH MAIN ROAD, JAWAHAR NAGAR, AGARTTA, INDIA
MADRAS-600 082. MADRAS-600 051.

LICENSED SURVEYOR

9'	12'0"	9'	4'6"	9'	2'6"
226	3440	226	1872	226	762
	13'6"		7'9"		
	4117		2363		

GROUND FLOOR PLAN & SITE PLAN